

Sempatap Thermal on 8 Domestic Properties for Wolverhampton City Council



Visual image



Visual image



Before thermal

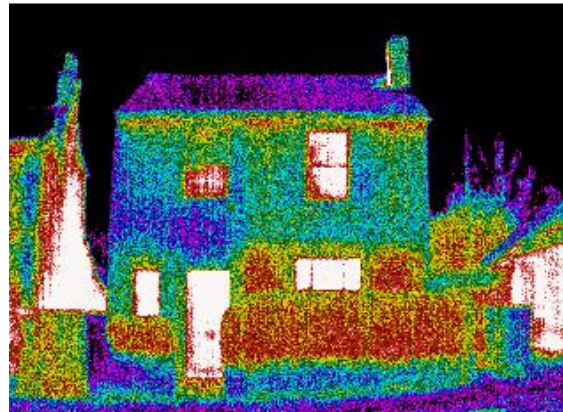

Before thermal

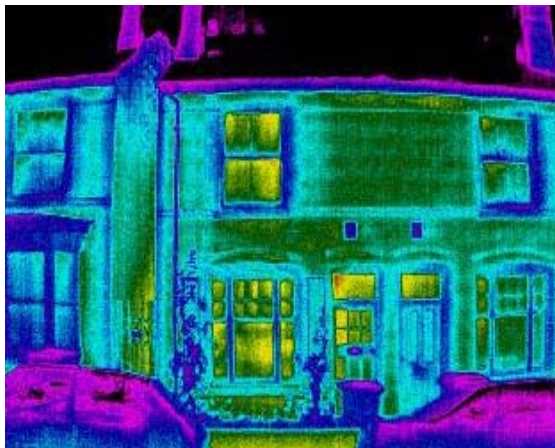

After thermal



After thermal

Analysis

In the before image, inconsistent temperatures can be seen in red and yellow colours indicating heat loss due to poor detailing or missing/ damaged insulation. Warmer temperatures are seen on the bottom level of this property suggesting heating is on compared to the above level; however it could simply be there is no insulation at all. Analysis of the property after insulation reveals significantly reduced heat loss across the elevation suggesting a much more energy efficient property.